

NISEKO area event info. ~ July, 2019 ~

Kutchan Tourism Association

26 (fri) ~ Kutchan Niseko Yoga Fest.

Surrounded by mount Yotei and Annuuri mountain range, Niseko is the ideal location to practice Yoga.

WHEN : 26th (fri) ~ 28th (sun)

Check the lesson schedule and venue on H P.
Special accommodation offers available.

<https://www.niseko-yoga-fest.com/>

Inquiry : nisekoyogafest@gmail.com



29(mon) ~ Niseko Star Fes Star Gazing in Annupuri

■ Niseko Star Fes 2019

WHEN : 29th (mon) · 30th (tue)
16:00~21:00

VENUE : Niseko Annuori International Ski Ground (485, Niseko, Niseko town)

※Check the time schedule on Niseko Resort Tourist Association HP.

<http://www.niseko-ta.jp/event/detail.php?id=932>

Inquiry : Niseko Resort Tourist Association
0136-43-2051

Kutchan Rhythm Japan Pump Track OPEN

Free of charge to use this pump track!!!

TIME : 8 : 00 ~ 18 : 00
VENUE : Sun Sports Land (41-5, Kabayama)

※Before using, please register at Rhythm Japan Shop.



Inquiry :
Rhythm Japan (190-1, Yamada)
0136-23-0164

Niseko STAR FES

■ Star Gazing in Annupuri

TERM : July 13th ~ September 22nd
Fri / Sat / Sun (Irregularly schedule)

TIME : July 13th~ 19 : 15 ~
August 23rd~ 18 : 30 ~

VENUE : Niseko Annupuri International Ski Ground (485, Niseko, Niseko town) 二

PRICES : Adult 3,800yen Child 2,300yen
Pre-school children are free of charge.

Check HP for the detail.
<http://annupuri.info/summer/>
Inquiry : 0136-58-2080

Kutchan Ainu menu @ An Dining

The Ainu cuisine is available at An Dining!

TERM : Till the beginning of August.

Weekend ONLY

TIME : 11 : 30 ~ 14 : 30

PRICES : 1400 yen

※20 sets per day

Reservation recommended

VENUE : An Dining (183-43, Yamada)

Inquiry :
0136-22-5151



27(sat) ~ Kutchan Shrine Festival

Yearly Kutchan Shrine Festival coming back!
"Mikoshi" (portable shrine) go around town.
Check Kutchan Shrine Facebook page.
<https://www.facebook.com/kutchanjinjya/>



Kutchan Rental Bicycle and bike Niseko START

Tourism information center at Kutchan & Niseko station start to rent bicycle or bike.

◆ at Kutchan Station
Time : 9 : 00 ~ 17 : 00
Type : Bicycle
Fee : 500yen per day
Inquiry : 0136-22-3344

◆ at Niseko Station
Time : 8 : 00 ~ 17 : 00
Type : Electric Bicycle · Motor Bike
Fee : 860yen per hour ~
Inquiry : 0136-44-2468



Kutchan KIYOE GALLERY presents 2nd exhibition 『〇ー』

The exhibition for Calligrapher Natzuki Kubo.

TERM : Till July 25th
VENUE : An Dining (183-43, Yamada)

Presented by :
KIYOE GALLERY NISEKO
www.kiyogallery.com

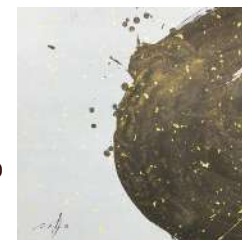

27(sat) ~ Rankoshi Rankoshi Seseragi Festival

WHEN :
27th 17 : 00 ~ Eve
28th 9 : 00 ~ 14 : 00
VENUE : Ran Ran Park (241-48, Rankoshi town)

Beer garden and fireworks on 27th night.
Fun stage performers and vendors on 28th.

Inquiry :
Rankoshi town, Tourism section 0136-57-5111



Niseko Niseko Yu-meguri Meijin (Niseko Onsen-bu)

Hopping Onsen in Shiribeshi area and be recognised as expert!

REGISTRATION : Michi-no-Eki Niseko View Plaza

0136-43-2051 info@niseko-onsenbu.com



FREE
DOWNLOAD
日本語 / ENGLISH

Download & check
the Niseko official app.